

FRONT ELEVATION

1/4" = 1'-0"



LEFT SIDE ELEVATION

1/8" = 1'-0"

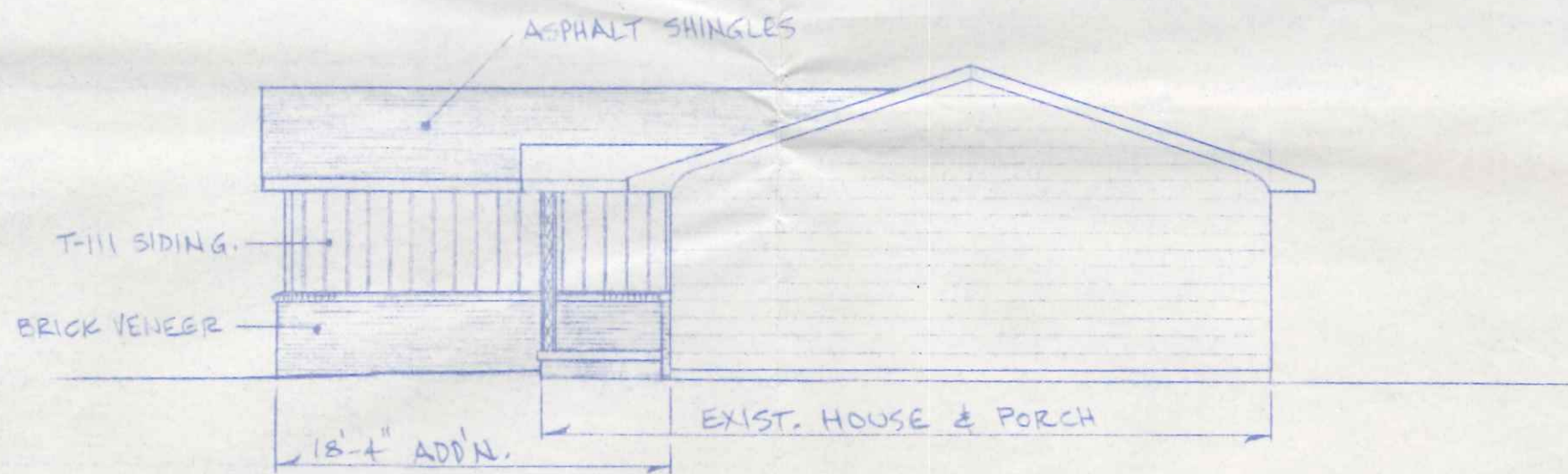

RIGHT SIDE ELEVATION

1/8" = 1'-0"

1124 Logrange

MEYERS HOUSE RELOCATION LAGRANGE ST NAPOLEON, OHIO		
SCALE: NOTED	APPROVED BY:	DRAWN BY R.D.S.
DATE: JUNE-1993		REVISED
EXTERIOR ELEVATION		
MEYERS HEATING & PLUMBING, INC. 829 FERRY ST.	NAPOLEON, OHIO	DRAWING NUMBER 1 OF 2

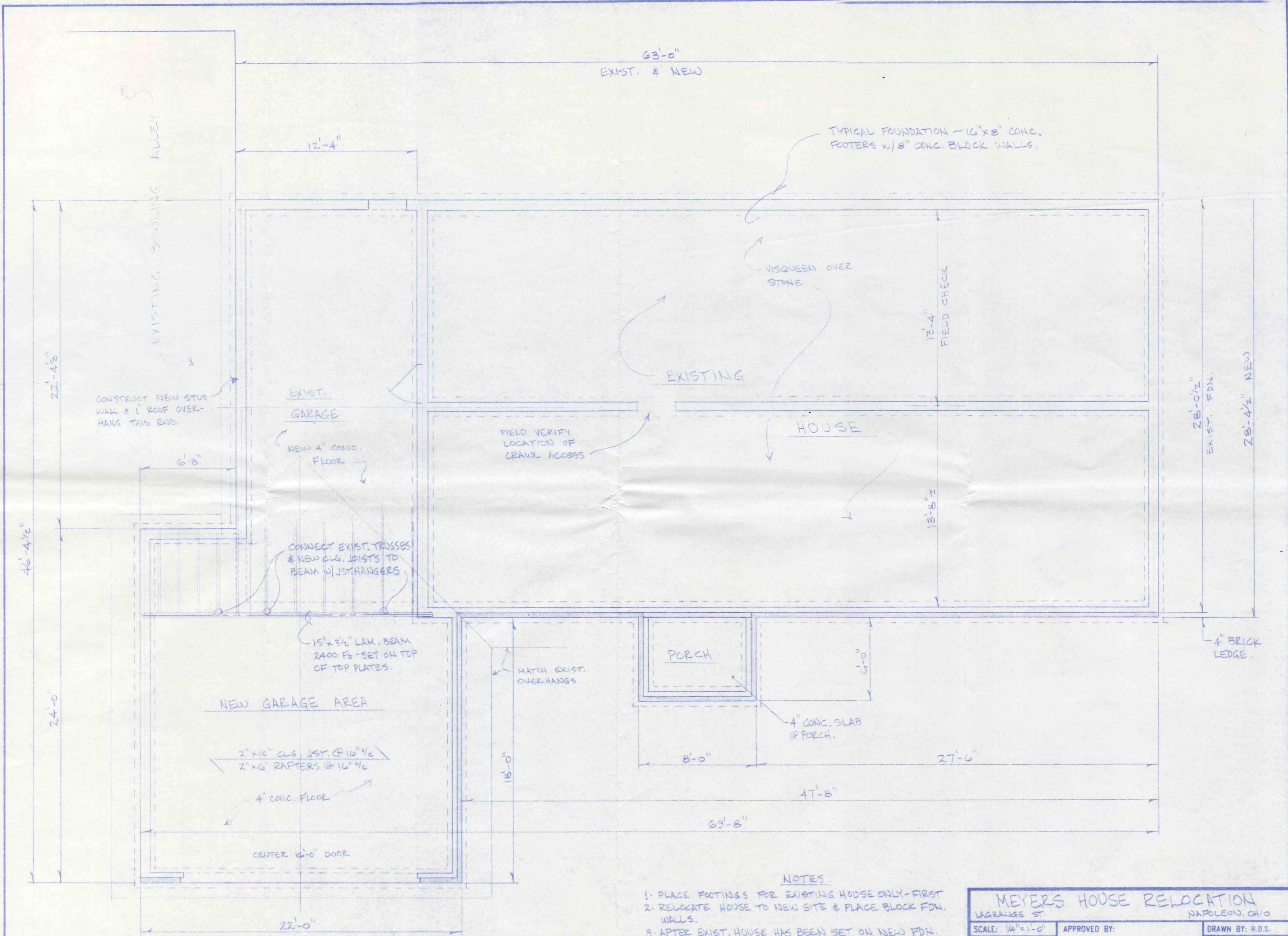

- NOTES**
1. PLACE FOOTINGS FOR EXISTING HOUSE ONLY - FIRST
 2. RELOCATE HOUSE TO NEW SITE & PLACE BLOCK FDN. WALLS.
 3. AFTER EXIST. HOUSE HAS BEEN SET ON NEW FDN. PLACE FOOTINGS & FOUNDATION FOR NEW GARAGE & WALL.
 4. FIELD VERIFY ALL WALL & OPENING DIMENSIONS & LOCATIONS PRIOR TO PLACING FOUNDATION & FOOTINGS.

MEYERS HOUSE RELOCATION		
LAGRANGE ST.		NAPOLEON, OHIO
SCALE: 1/4" = 1'-0"	APPROVED BY:	DRAWN BY: R.D.S.
DATE: JUNE 1993		REVISED:
FOUNDATION/FLOOR PLAN		
MEYERS HEATING & PLUMBING, INC. 829 PERRY ST.		DRAWING NUMBER: 2 OF 2